

Cochin Shipyard.

National Institute Of Fisheries
Post Harvest Technology And Training-Cochin

136

SITE PLAN

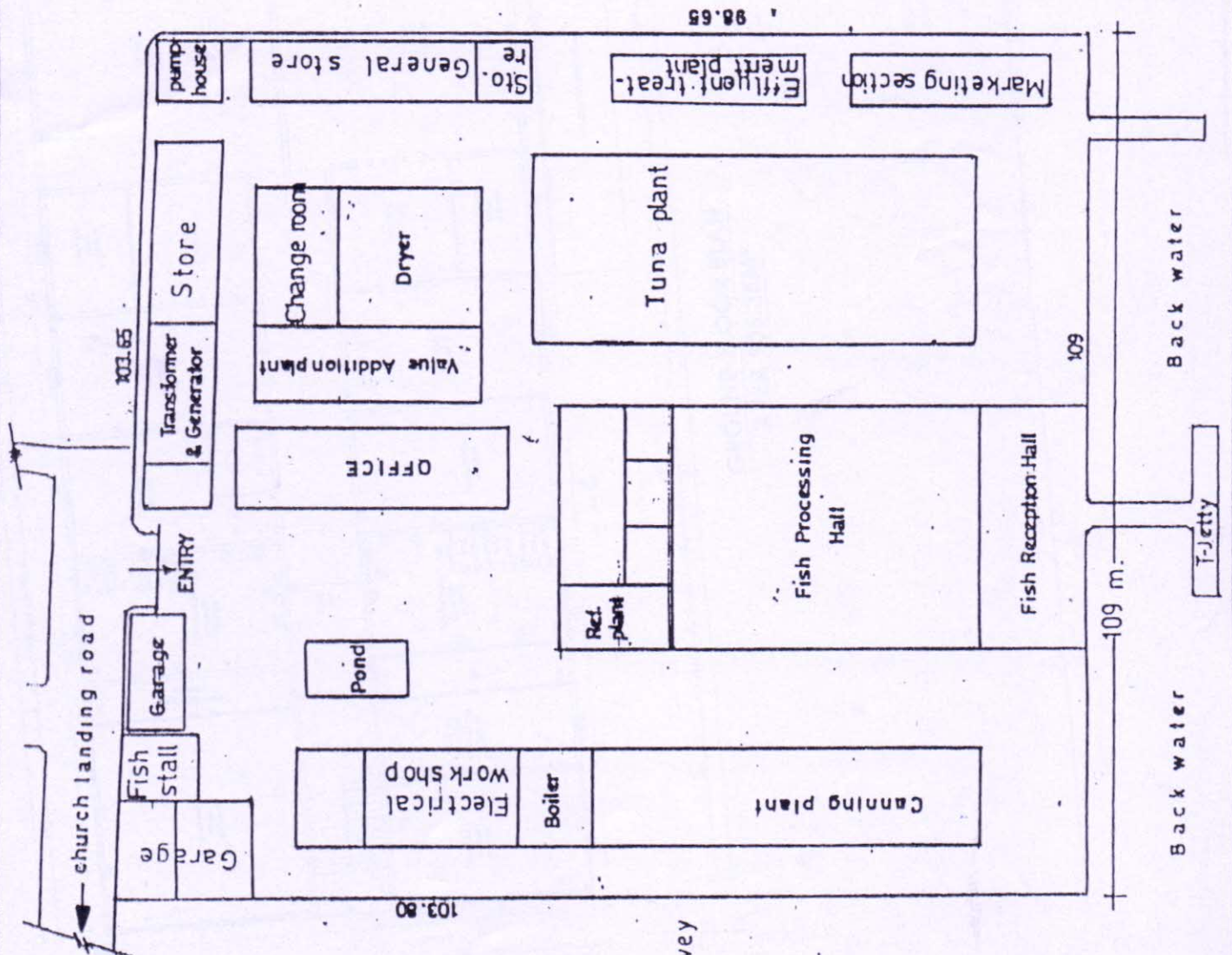

Fishery Survey
Of India

For CORAL EXPORTS

(Signature)
Proprietor

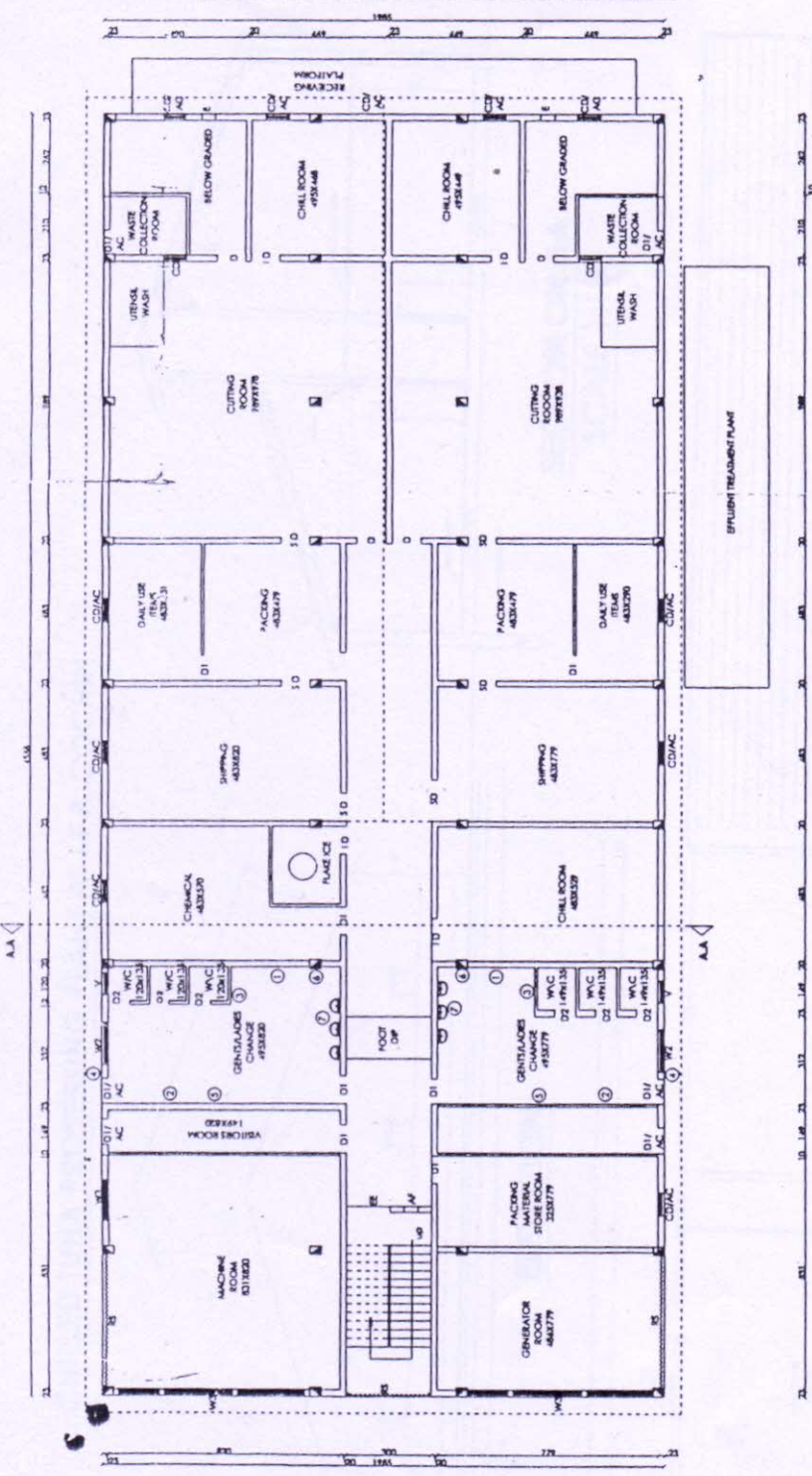

SCHEDULE OF JOINERY	
D DOOR	1.50X2.10M
D1	0.90X2.10M
D2	0.80X2.10M
D3	1.50X2.10M
D4	1.50X2.10M
RS	2.80X2.55M
W3	1.44X1.50M
W2	1.20X1.20M
AC	AIR CURTAIN
CD	CHUTE DOOR
E	EXHAUST
①	UNIFORM CUPBOARD
②	GUMBOOT STAND
③	STREET CLOTH HANGING AREA
④	STREET CHAPPEL STAND
⑤	CUPBOARD
⑥	SCRUBBING AREA
⑦	WASHBASIN

GROUND FLOOR PLAN
AREA 906.35M²

SCALE 1:100
DATE: 13-NOV-08

CONSTRUCTION OF TUNA FISH PROCESSING PLANT AT I.P.P. Cochin

ALL DIMENSIONS ARE IN CENTIMETER

APPROVED BY

PREPARED BY

Platt Alls
Architects & Engineers
No. 10/15, C. Street,
Chennai - 600 002, India.
Phone: 33322008
Mobile: 9447130225
E-mail: info@plattalls.com

Accounts Officer
National Institute of Fisheries Post Harvest Technology and Training
Cochin - 15

श्री. श्री. ए. जे. जॉर्ज
राष्ट्रीय मत्स्योद्योग अंतरिम प्रौद्योगिकी और अर्जुन संशोधन संस्थान
कोचीन - 15



श्री. श्री. ए. जे. जॉर्ज
राष्ट्रीय मत्स्योद्योग अंतरिम प्रौद्योगिकी और अर्जुन संशोधन संस्थान
कोचीन - 15

139

For CORAL EXPORTS

Manjun
Biju
Proprietor

CHILLED TUNA PROCESSING PLANT AT I.F.P, COCHIN.

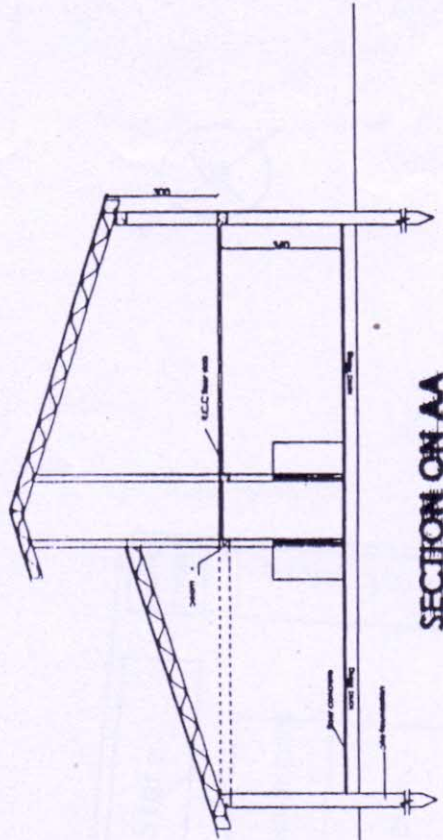

SECTION ON AA
SCALE 1:100

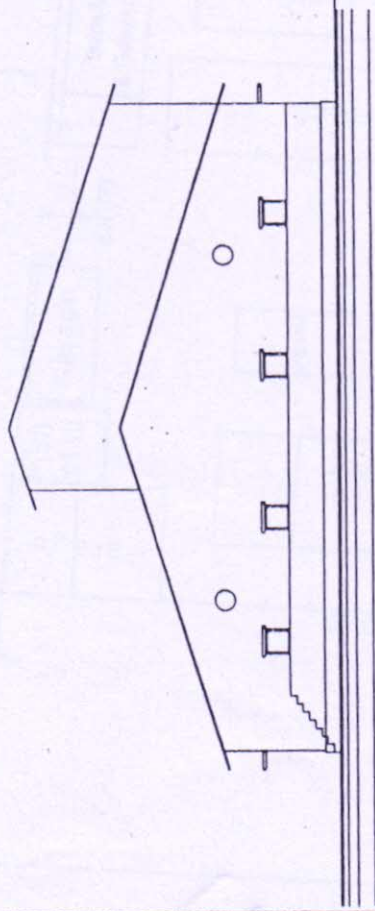

ELEVATION

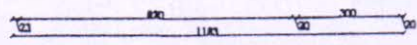
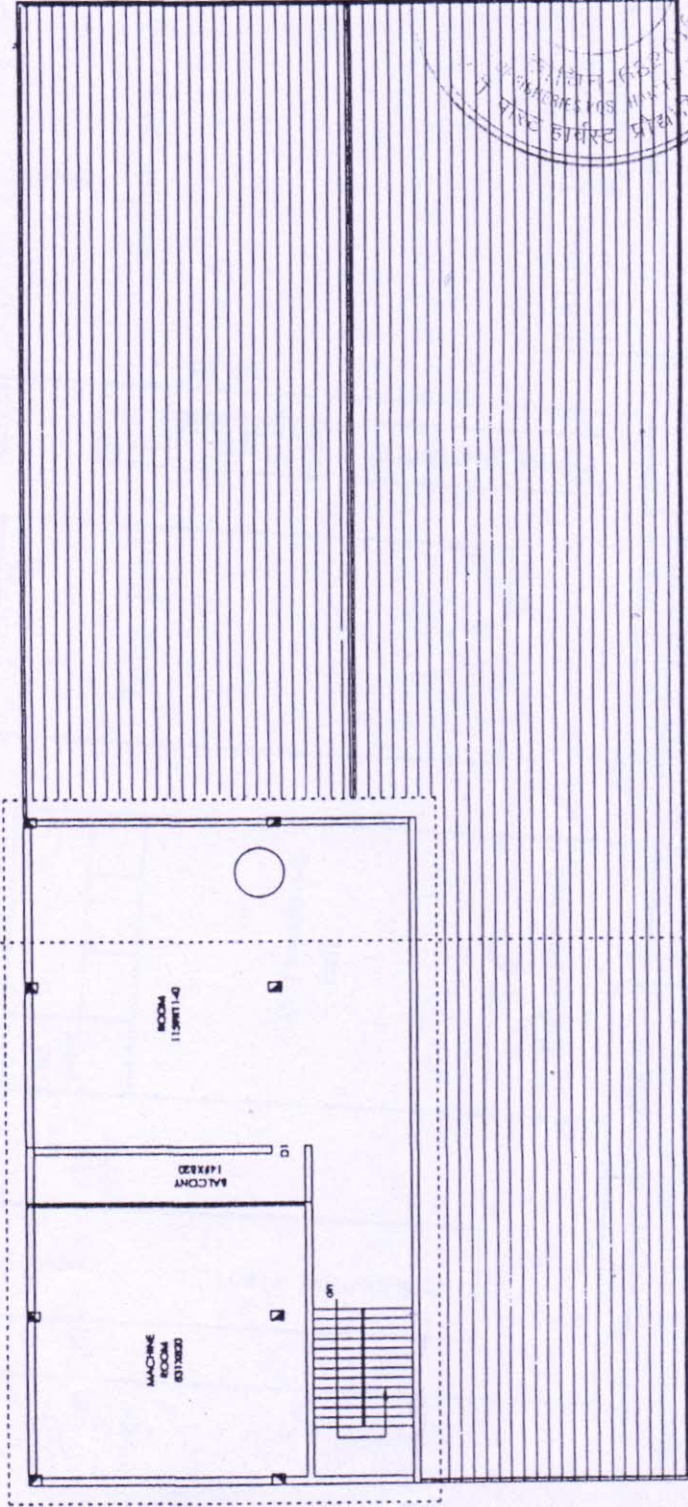
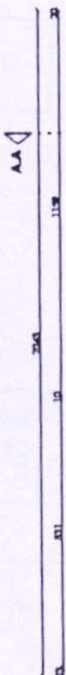

FIRST FLOOR PLAN
AREA 241.69M²

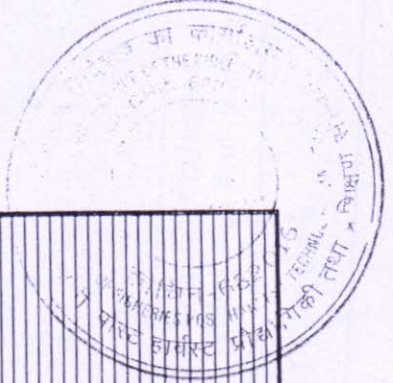

For CORAL EXPORTS

Aravind Biju
Proprietor